

George Emrick

A. McCall & J. Campbell's heirs

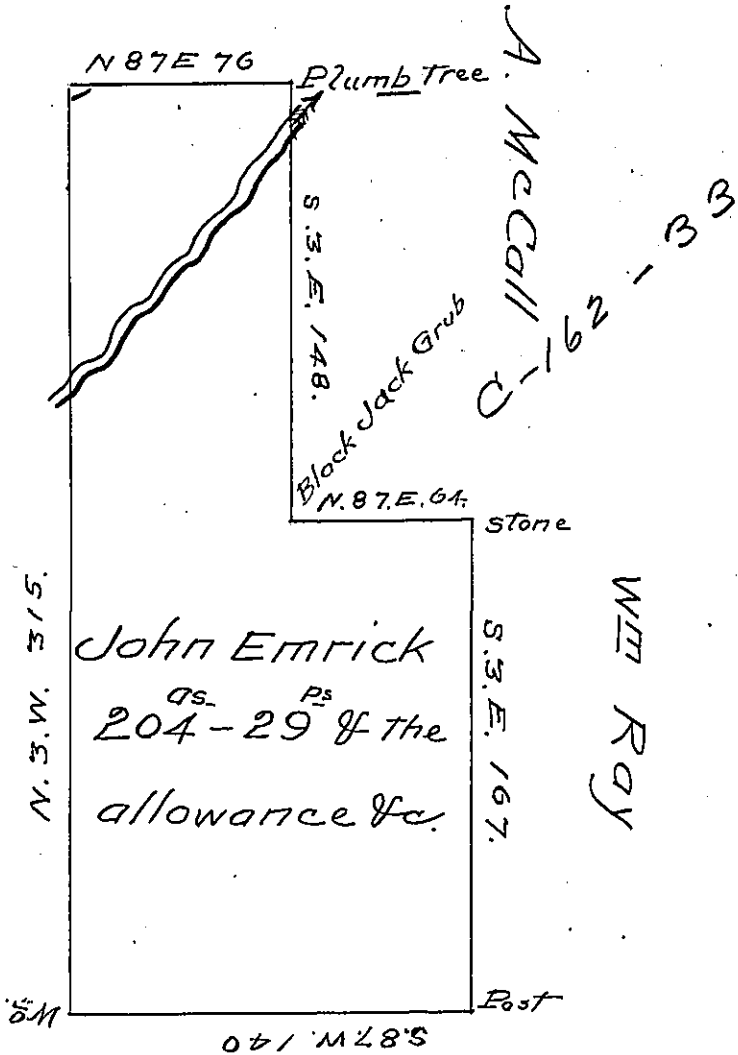

Heirs of Wm Ray Decd

Draft of a tract of land Situate on the waters
 Bear creek in Donegaul Township Butler County
 Containing two hundred and four acres & twenty
 nine perches of the allowance &c. Surveyed on
 the 12th Day of June A.D. 1835 at the instance
 of John Emrick by virtue of his improvement
 and the residence of his Tennant David Bond

John Taylor Esq^r
 Surveyer General

James J. Hoge D.S.
 T. H. Lyon D.S.

IN TESTIMONY that the above is a copy of the original remaining on file in
 the Department of Internal Affairs of Pennsylvania, made
 conformably to an Act of Assembly approved the 16th day of
 February, 1833, I have hereunto set my Hand and caused
 the Seal of said Department to be affixed at Harrisburg,
 this first day of September 1904.

James R. Brown
 Secretary of Internal Affairs.